

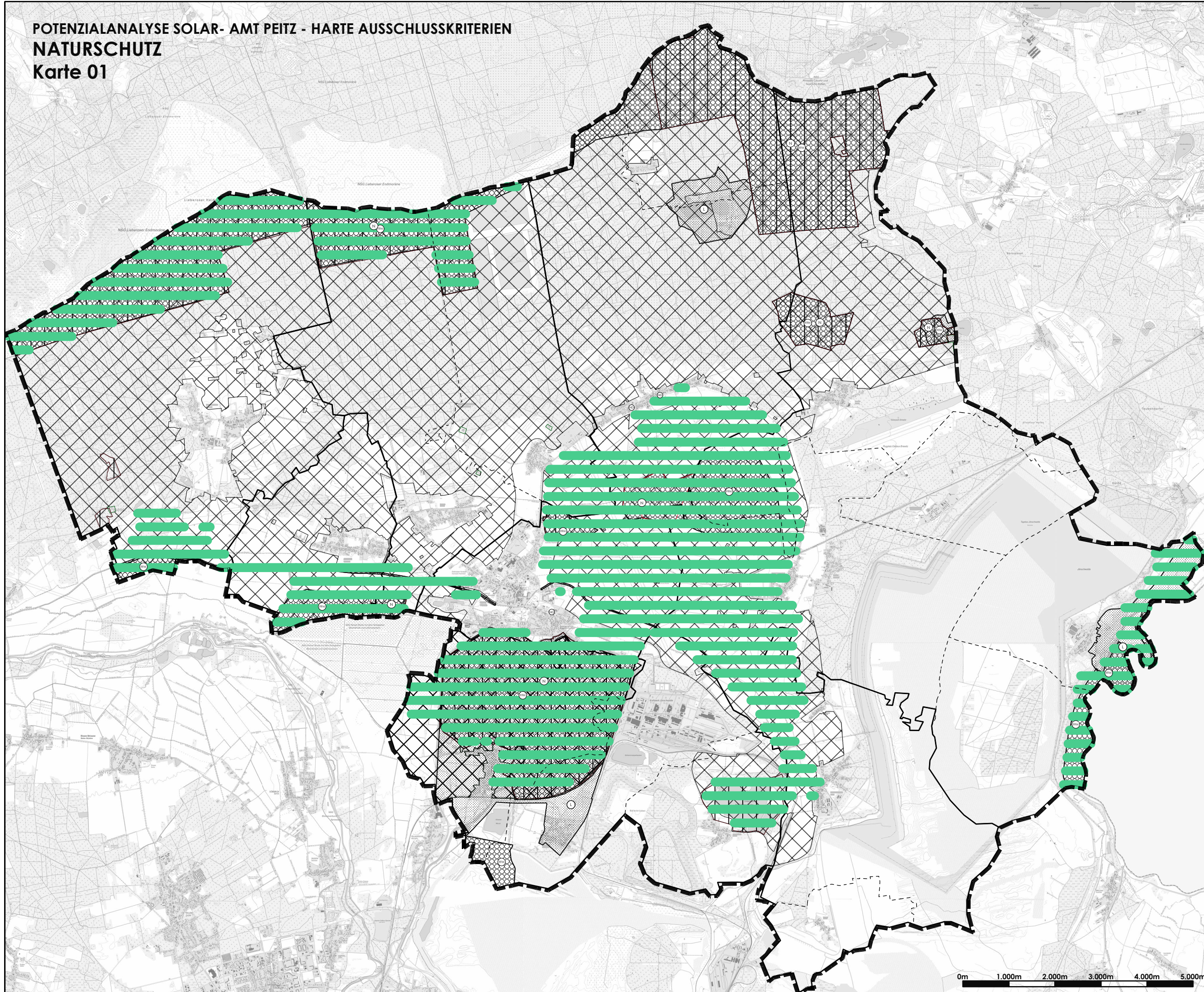







POTENZIALANALYSE SOLAR- AMT PEITZ - HARTE AUSSCHLUSSKRITERIEN
NATURSCHUTZ
 Karte 01

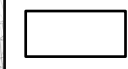
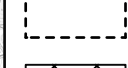

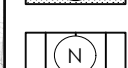
Zeichenerklärung

-  Geltungsbereich
-  Gemeindegrenze
-  Gemarkungsgrenze
-  Vogelschutzgebiet (SPA)
-  Landschaftsschutzgebiet (LSG)
-  Naturschutzgebiet (NSG)
-  Freiraumverbund
-  Flora-Fauna-Habitat (FFH)
-  Naturdenkmal

Potenzialanalyse Solar- Amt Peitz
 Harte Ausschlusskriterien
Naturschutz

Auftraggeber:
 Amt Peitz
 Schulstraße 6
 03185 Peitz
 035601 / 38-0
 peitz@peitz.de



Verfasser:
 kollektiv stadt sucht GmbH
 Rudolf-Breitscheid-Straße 72
 03046 Cottbus
 0355 / 75 21 66 11
 info@kollektiv-stadt sucht.com



Bearbeitung: Hr.Opitz

Zeichnung: Hr.Salah

Plangröße: 420mm x 297mm

Maßstab: 1:75.000

Datum: 14.10.2025

